



SCHEDULE OF JOINERY

- D DOOR 3'0" x 7'0" (91x210)
- D. DOOR 2'6" x 7'0" (75x210)
- W1 WINDOW 5'0" x 4'0" (150x120)
- W2 WINDOW 4'0" x 4'0" (120x120)
- V VENTILATOR 2'0" x 1'0" (60x30)
- CB CURBOARD
- W/R WARDROBE

TOTAL AREA OF THE SITE
1800 SQFT (167.00 SQM)
TOTAL PLINTH AREA OF THE BUILDING
893.00 SQFT (83.00 SQM)

LEGEND

- PROPOSED
- ROAD
- BOUNDARY

R. P. Senthil
A/6351/75
19/5/95

PLAN SHOWING THE PROPOSED
RESIDENTIAL BUILDING IN PLOT
NO.24, S.NO.327, KAMBAN
NAGAR MADAVARAM VILLAGE
MADAVARAM TOWNSHIP
SAIDAPET TALUK CHENGAI
M.G.R. DISTRICT

scale: 1"8'-0" (1:100)
owned by:
Thiru. S. USENDRA PANDIAN

OWNER S. Usendra Pandian

Er. K. VENUGOPAL, Rtd. A.E.R.
CORPORATION OF MADRAS
Civil & Sanitary Engineering - consultant
Licensed Surveyor, Class-I No. 720
Licensed Plumber, Class-I Metro Water
Sewerage No. Water Supply No.
8, Neelakandan Street, Nonesambakkam (Lake Area)
Head Office of Corporation Office Higher Secondary School
MADRAS - 600 034.

LICENSE

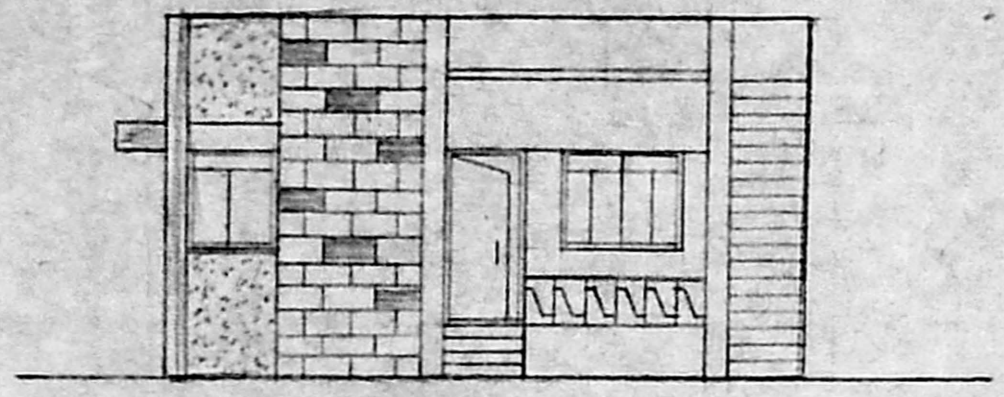

ELEVATION

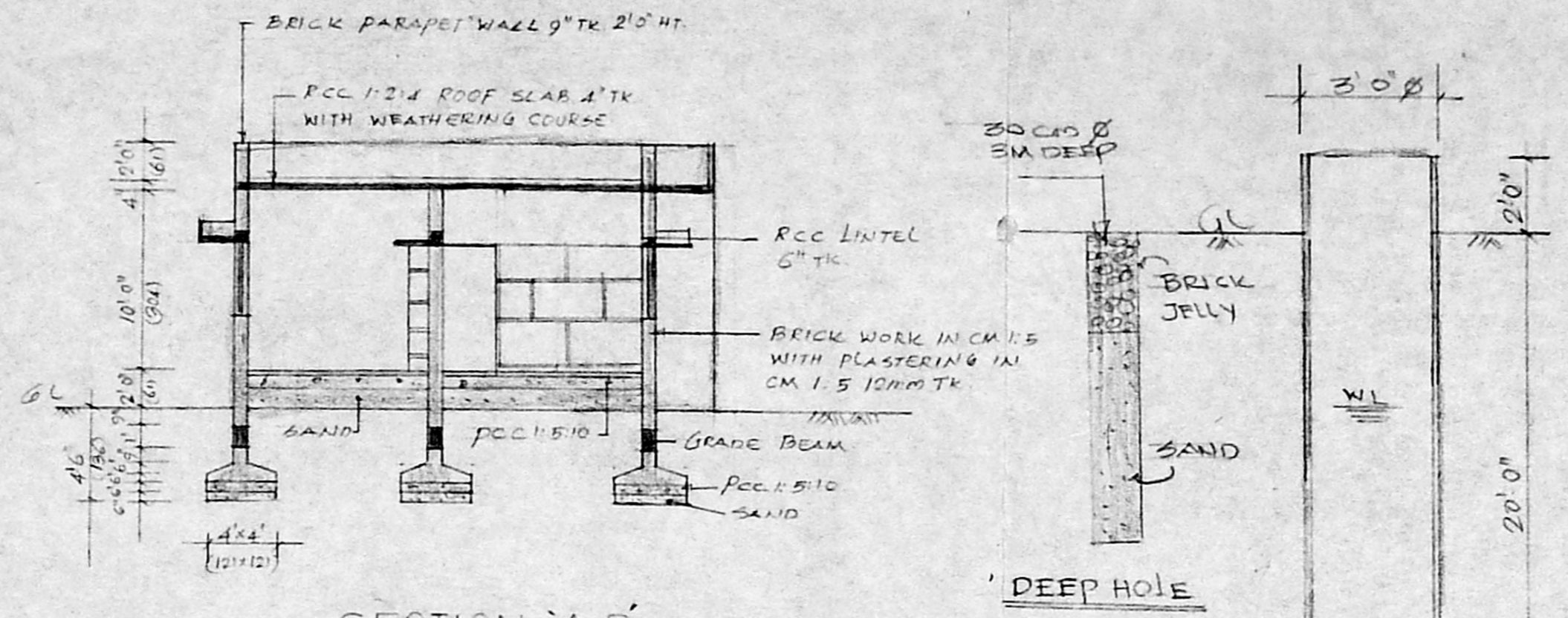

SECTION-A B

DEEP HOLE

WELL DETAIL

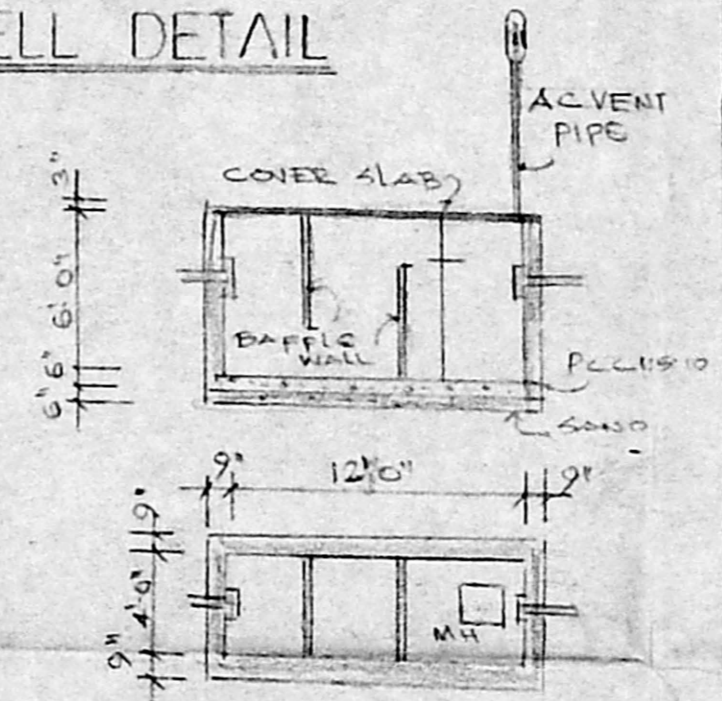

PLAN AND SECTION OF SEPTIC TANK

A/17800/280/95
Planning Permit No. _____
APPROVED
SUBJECT TO THE CONDITIONS IN
THIS OFFICE LETTER.
No. A/6351/75 Date 22-5-95
FOR MEMBER SECRETARY
MADRAS METROPOLITAN
DEVELOPMENT AUTHORITY
MADRAS - 600 008.

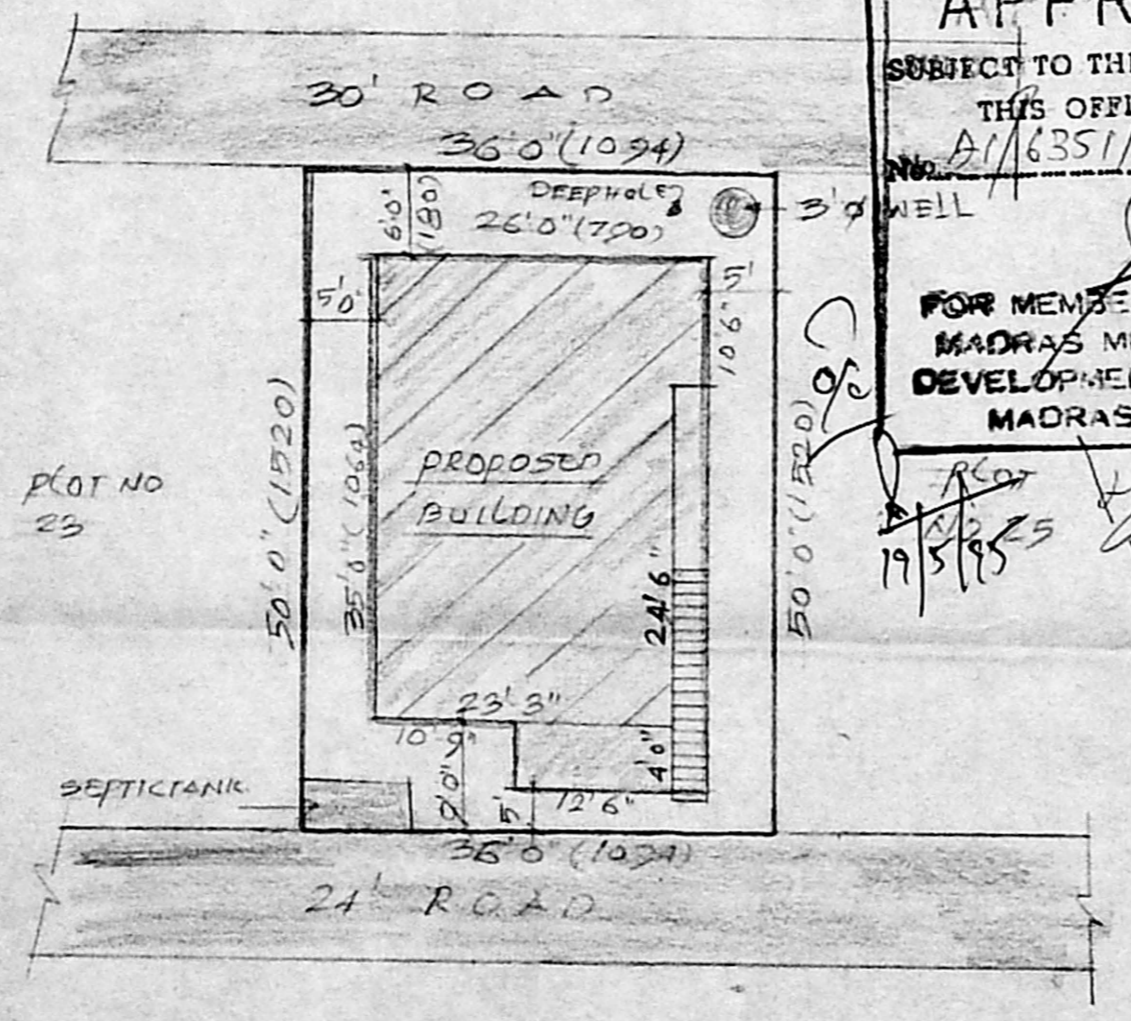

SITE PLAN SCALE 1:16'0"

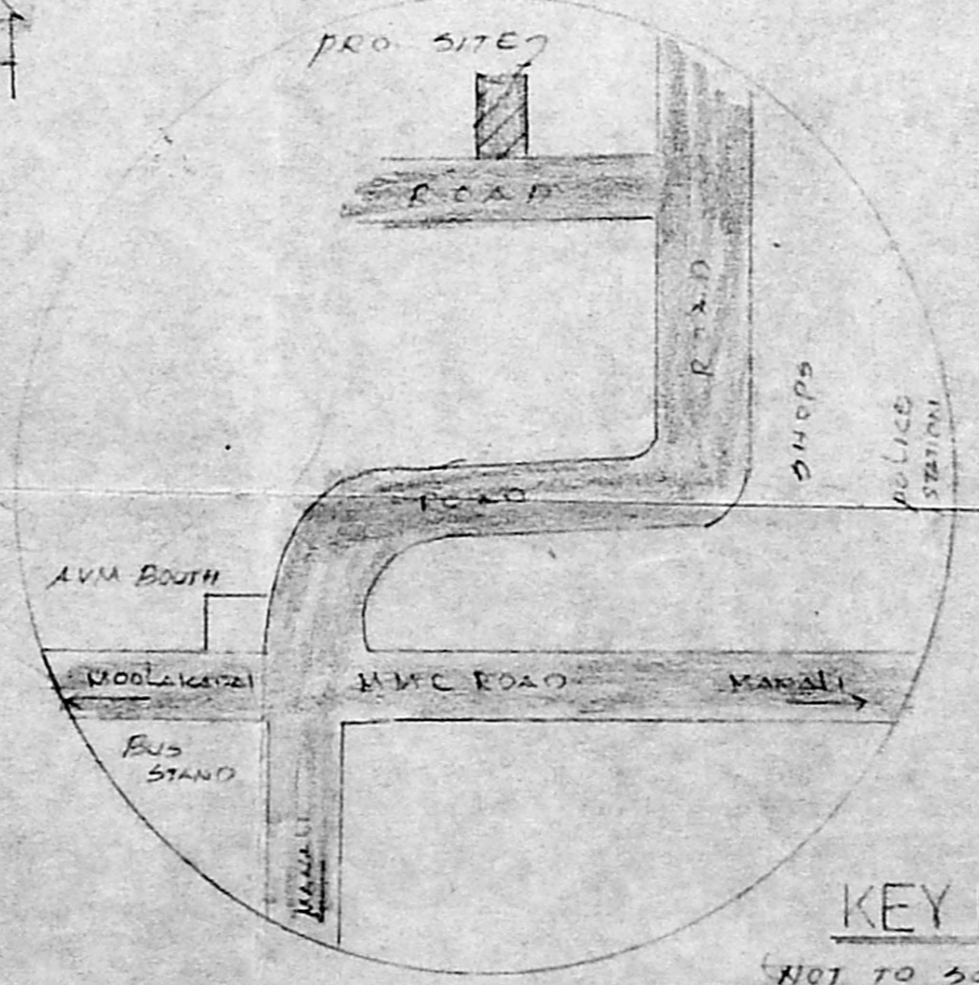

KEY PLAN

(NOT TO SCALE)

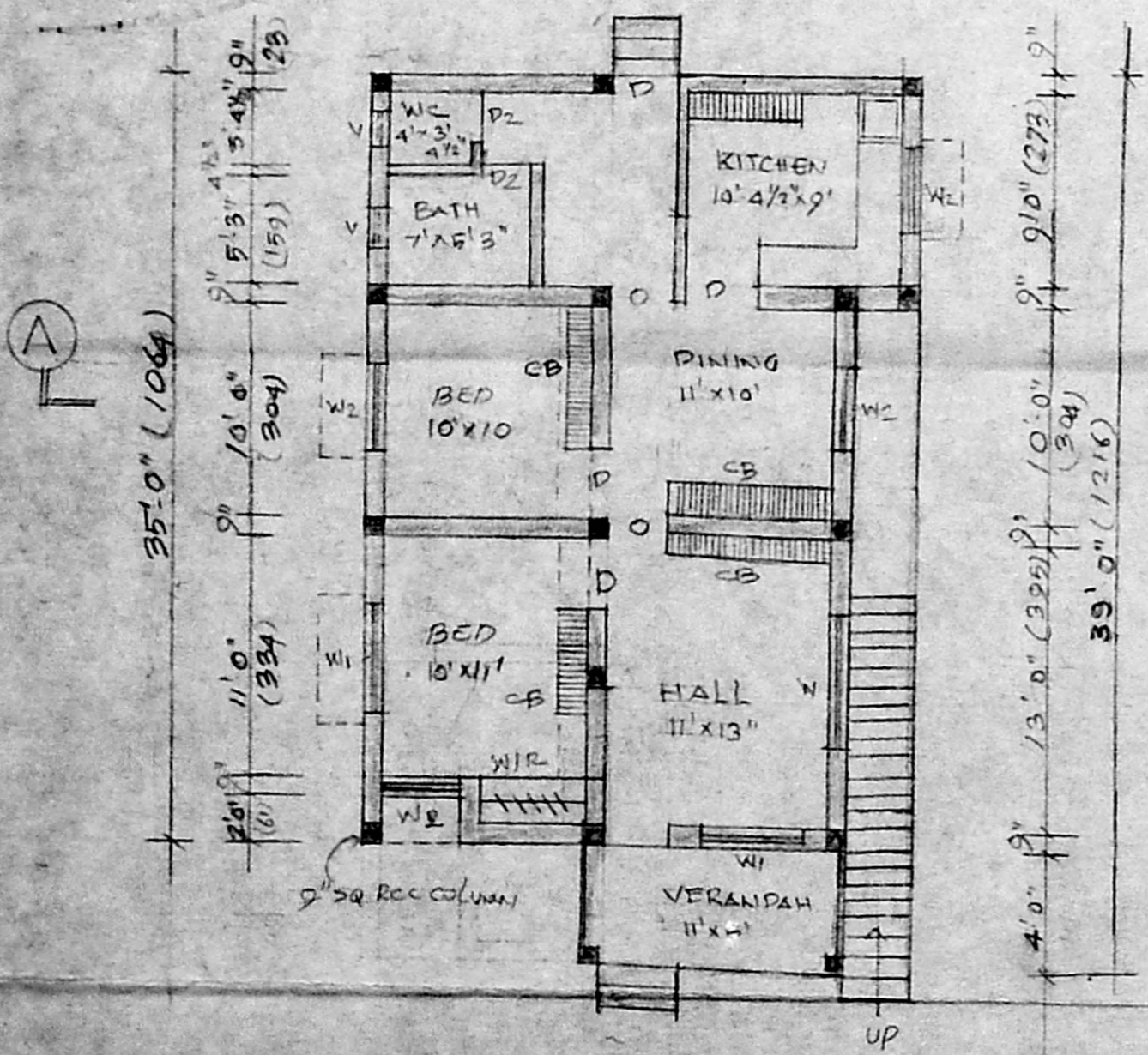
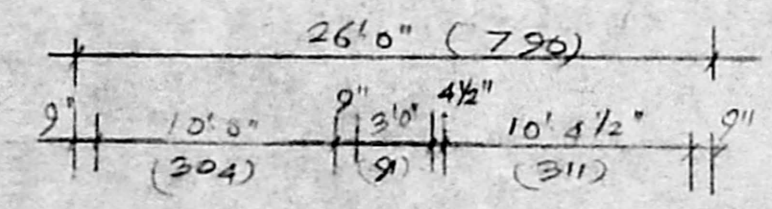

PLAN

